

JAN Thank You! Fiscal Report

EXP: \$03,259	INC: \$05,636
Family: \$01,010	Gifts: \$05,616
Ministry: \$02,004	Hon: \$00,000
Debt: \$00,245	Interest: \$00,020
YTD STATUS: 99% (-\$1,266)	



3rd Floor Library:
LABOR/LAND: \$11,000
RAISED: \$4080



PICKUP: 3rd Floor Libr.
GOAL: \$9,800 **MAT'LS:\$11,000**
RAISED\$3200 **RAISED:\$117**



BLC
CHILDREN'S EMERGENCY MEDICAL FUND:

“At his gate was laid a beggar named Lazarus, covered with sores and longing to eat what fell from the rich man's table. Even the dogs came and licked his sores.”-Lk. 16:20,21
BLC'S MEDICAL FUND IS AN ANSWER TO PRAYER FOR MANY FILIPINOS

International BLC Sponsorships (801-BLC)

The BLC (Barner Learning Center) International Student Sponsorship Program is an opportunity for Filipino children who otherwise might not be able to afford a quality Christian education to obtain schooling at no cost to their families through the “adoption” of their financial schooling obligations by international supporters. For support of those at ages 2 through 15, the fee is \$20 (P1000) per month.

Each Sponsorship covers the following: *tuition, enrollment, books, uniform, registration, dental checkup, insurance, medical checkup, ID card/jacket, instructional materials, PTA & library & campus fees, school publications, graduation fee & gown, field trip transportation costs, boy/girl scout membership & uniforms, gym fee, and basic school supplies (notebooks, pencils, etc.).*

Please send to Christian Aid Mission (address below)

PLEASE PRAY: FOR 55 LACKING SPONSORS FOR POOR BLC STUDENTS

SYNOPSIS OF 2006 GIVING:

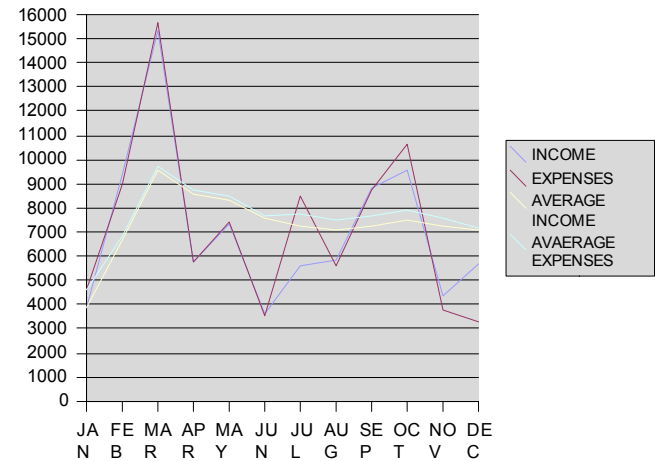

EXP TOTAL: \$86,399	INC TOTAL: \$85,133
Family: \$17,606	Gifts: \$82,288
Ministry: \$65,927	Honorariums: \$02,605
2005 Debt: \$02,866	Interest: \$00,240

2006* Pepper*

*PEPPER=Paul and Elvie's Prayer & Praise newsletter

Paul M. Barner Ministries
Philippine Church Planters
Vol 19 No 1



A STATUE IN DAVAO CITY: FOUR PEOPLES, TRIBAL, MUSLIM, CATHOLIC, PROTESTANT

Email Address:
BLCKIDS@YAHOO.COM
www.barner.org

Field Address:
Rev. Paul, Elvie, PJ & Abigail Barner
Barner Learning Center
PO Box 82,224, Davao City 8000
PHILIPPINES

Support Address:
Christian Aid Mission (801-BLC)
PO Box 9037
Charlottesville, VA 22906 USA

